Reversing the Tides

The rapid erosion of Louisiana's coast/culture

In this project, I was examing the connection found between coastal Acadiana and the Cajun culture that has evolved around it.

I chose to view this through the lense of coastal erosion. A force so damaging that it threathens the existence of this unique culture which can only sustain in this very specific environment.

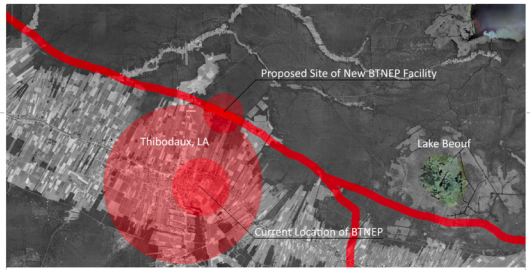

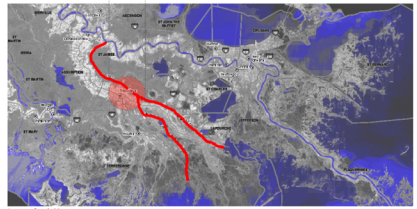

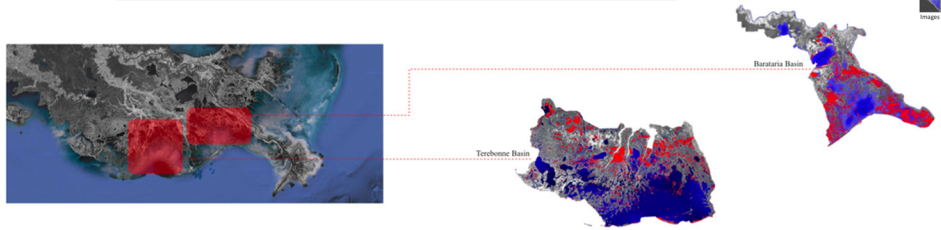

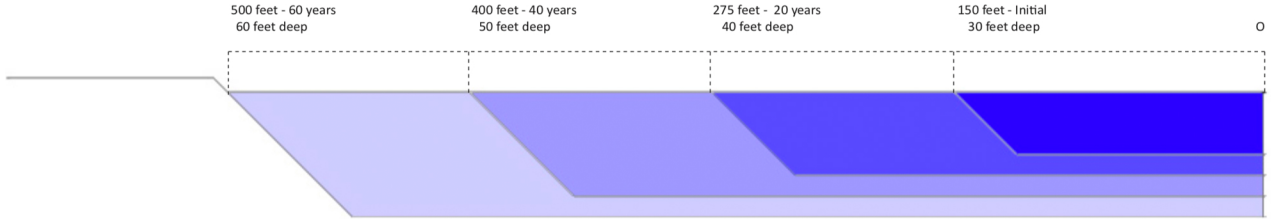

The total length of the channel will go from an initial 300 feet to just at 1000 feet